VISIT…

LANZAROTE Caliente.COM

BARBIE GIRL

AQUA

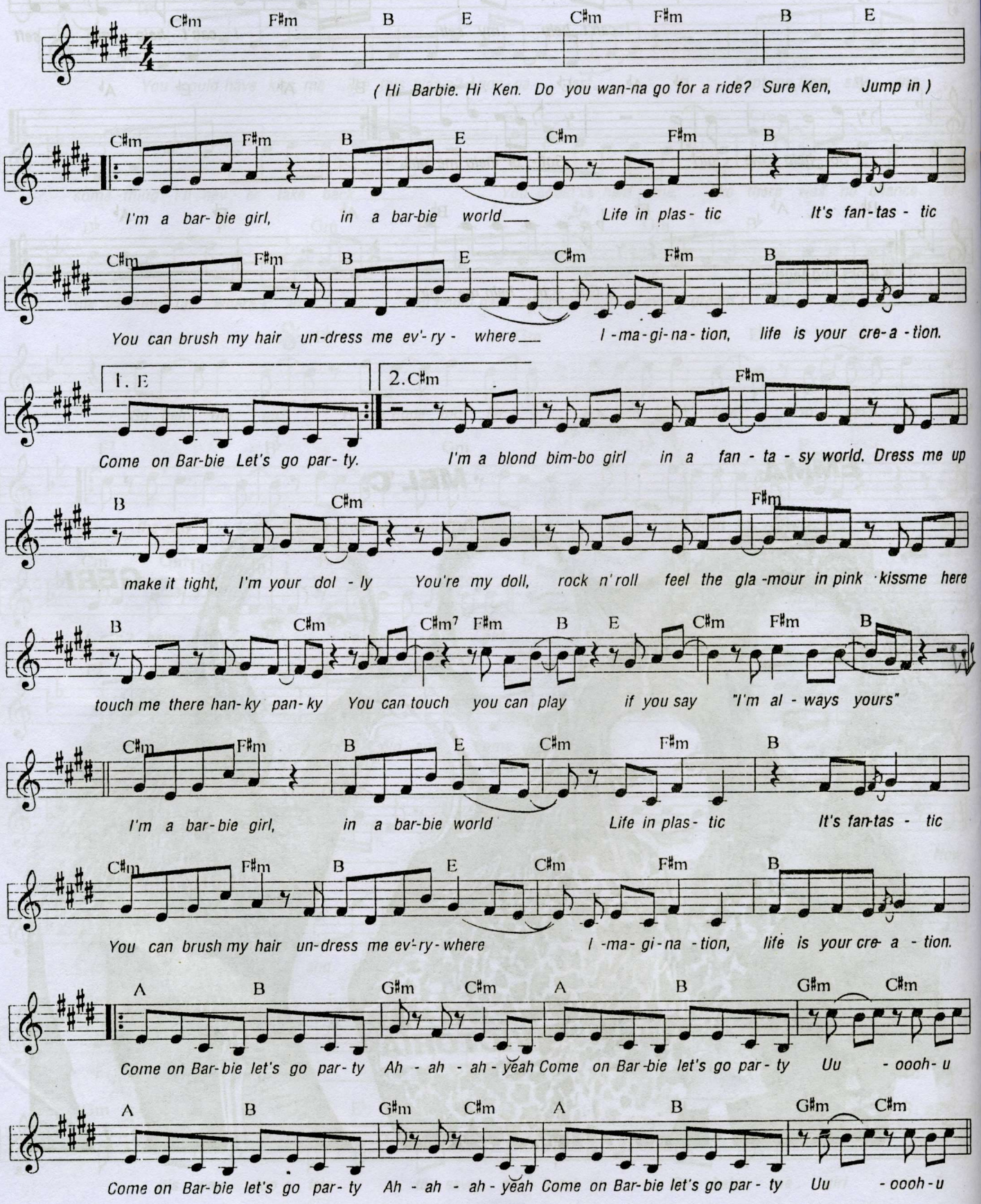

C#m F#m B

Make me walk make me talk do what - ev - er you please I can act like a star I can beg

C#m F#m B

on your knees Come jump in bim - bo friend let us do it a - gain hit the town fool a - round let's go par

C#m C#m7 F#m B E C#m F#m

- ty You can touch you can play if you say: "I'm al - ways yours"

B C#m F#m B E C#m F#m B TO X→

You can touch you can play if you say "I'm al - ways yours"

Y

C#m F#m B E C#m F#m B

I'm a bar - bie girl, in a bar - bie world Life in plas - tic It's fan - tas - tic

C#m F#m B E C#m F#m B

You can brush my hair undress me ev'-ry - where I - ma - gi - na - tion, life is your cre - a - tion.

X

A B G#m C#m A B G#m C#m

Come on Bar - bie let's go par - ty Ah - ah - ah - yeah Come on Bar - bie let's go par - ty Uu - oooh - u

TO Y→

A B G#m C#m A B G#m C#m

Come on Bar - bie let's go par - ty Ah - ah - ah - yeah Come on Bar - bie let's go par - ty Uu - oooh - u

A B G#m C#m A B G#m C#m Fine

Oh, I'm having so much fun! Well Barbie, we're just getting started. Oh, I love you Ken.